

(14) Theo,Verstappen - Philippe,Ramaekers [A29]

Extern Maastricht- GESS, 04.02.2018

[Deep Fritz 14 x64 (15m)]

[A29: Engelse Opening: Vier Paarden Variant met 4 g3]

1.c4 e5 2.Pc3 Pf6 3.g3 d5 4.cxd5 Pxd5 5.Lg2 Pb6 [Diagram

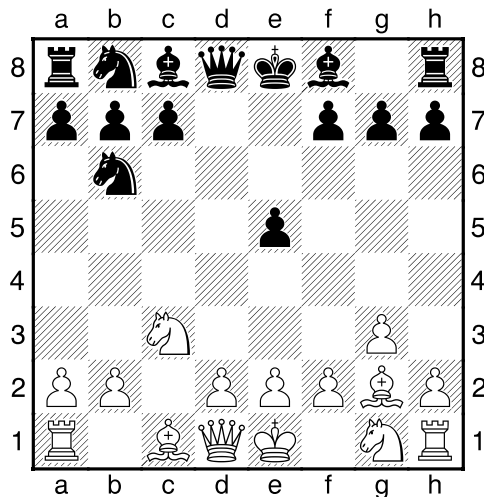

]

6.Pf3 Pc6 7.0-0 Le7 8.d3 0-0 9.Le3 Le6 10.a4 a5 11.Lxb6 cxb6 [Diagram

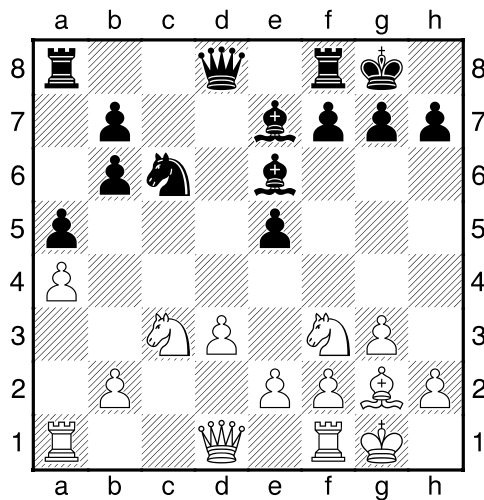

laatste zet uit boek.]

12.e3 [Beheerst d4]

12...f5 [12...Dd7 13.d4 exd4 14.Pxd4 Pxd4 15.exd4=]

13.Tc1 [13.d4!? e4 14.d5 exf3 15.Lxf3?]

13...Lf6 14.Pe1 [Diagram

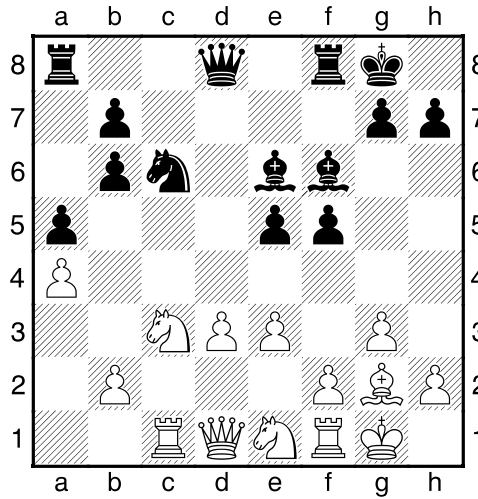

[14.De2 Tc8=]
14...Dd7³ 15.Pc2 [15.e4 Pb4³]
15...Lb3 16.De2 Tad8 17.Pa1 [Diagram]

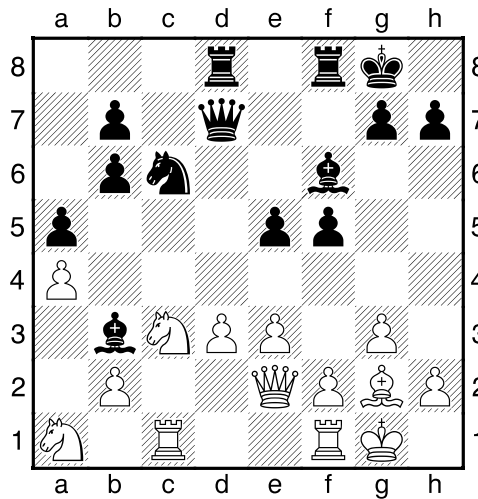

Wit dreigt met materiaalwinst: Pa1xb3]
17...Le6 18.Tfd1 Df7 19.Td2 Tfe8 [Diagram]

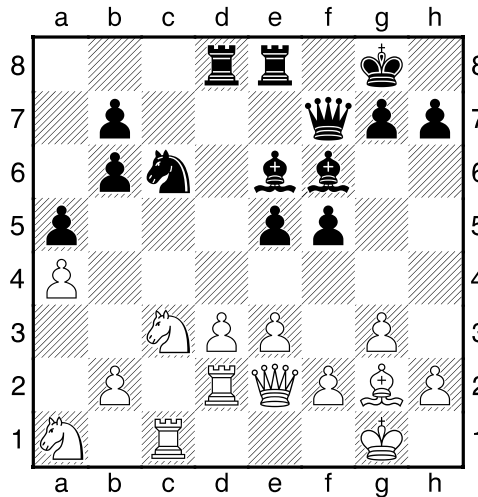

20.Pc2 Td7 21.Pa3 Ted8 22.Pcb5 [Diagram

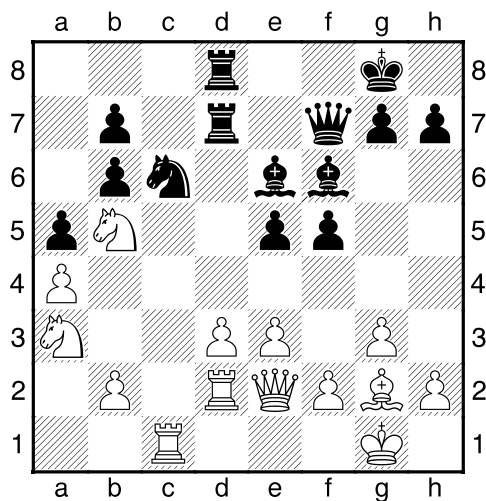

Wit kan trots zijn op dat stuk.]

22...Lb3 [22...Pb4 23.d4³]

23.Lxc6= bxc6 24.Txc6 Lxa4 25.Txb6 [Diagram

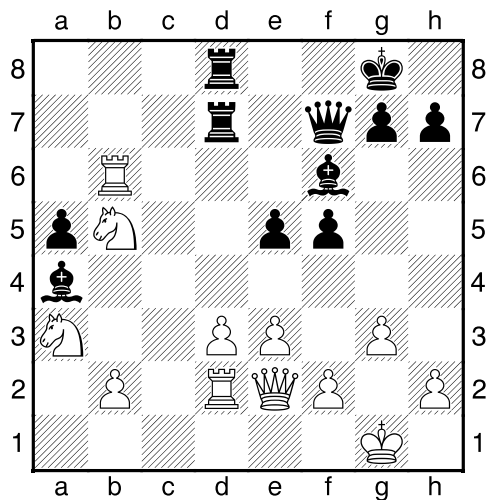

]

25...Tc8?? [Geeft de winst uit handen.]

[!25...Db3³ En zwart kan nog vechten.]

26.Pc4± Le7? [!26...Lxb5 27.Txb5 a4±]

27.Pc3+– Lc6 [Diagram

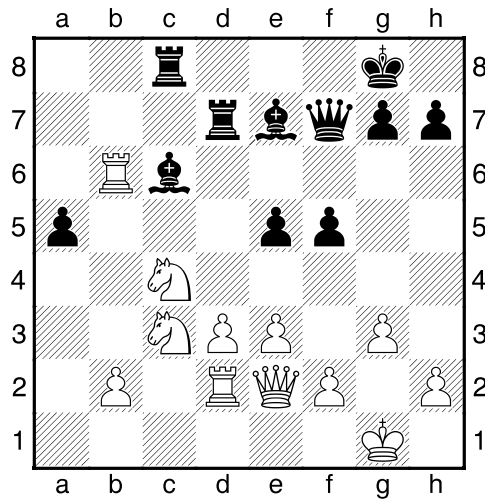

]

[27...Lb4 Anders kunnen de stukken meteen in de doos. 28.Pxe5 De8 29.Pxd7 Dxd7+–]

28.Pxe5 De6 29.Pxd7 [29.d4 Is nauwkeuriger. 29...Ld8 30.Ta6 Td5 31.Pxd5 Dxd5 32.Pxc6 Txc6 33.Txc6 Dxc6+–]

29...Dxd7 30.d4 [Diagram

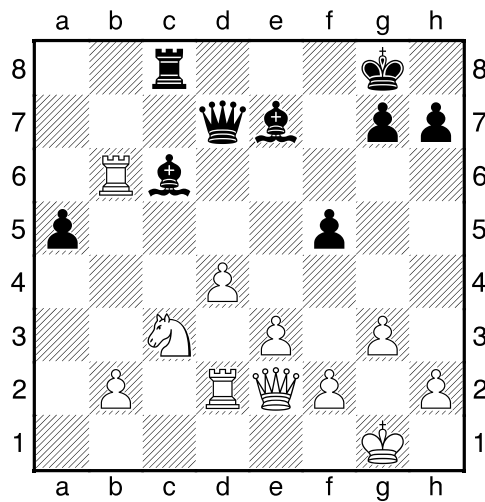

]

30...La8 [30...Ld8 Is niet de reddende zet. 31.Dc4+ Kh8 32.Ta6+–]

31.Db5 Dc7 [31...Lc6 Brengt geen verlichting. 32.Dxa5 Lf3 33.Tc2+–]

32.Db3+ [32.Ta6!? Hiermee zou wit definitief uit de problemen zijn. 32...Db8 33.Dxf5 Lb4+–]

32...Kh8 33.Tb5 [Diagram

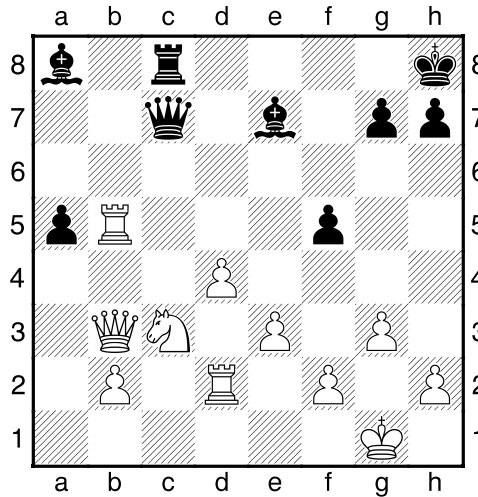

]

33...Lb4 [33...g6 Kan het voorafgegene niet meer ongedaan maken. 34.Pd5 Dd7 35.Txa5+–]

34.Txf5 Lc6 35.Tf7 Dd8 [Diagram

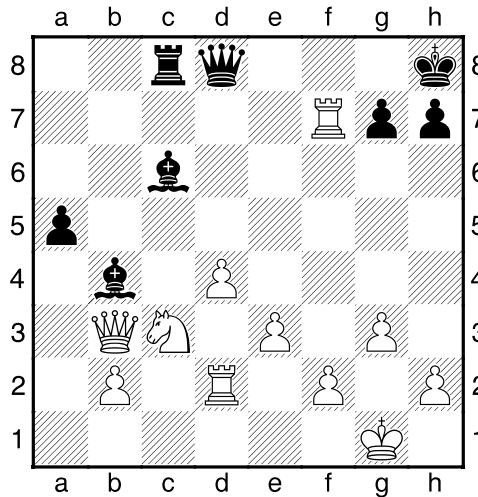

]

36.Td1 [36.d5 Dit maakt het voor wit nog eenvoudiger. 36...Le8 37.Tb7 Lg6+–]

36...Lxc3 [36...Dg8 Dit lost niets op. 37.De6 Tc7 38.d5 Lxd5 39.Pxd5 Txf7 40.Pxb4 axb4 41.Dxf7 Dxf7 42.Td8+ Dg8 43.Txg8+ Kxg8 44.Kg2+–]

37.bxc3 [37.d5 Beslist de partij meteen. 37...Ld7 38.bxc3 De8+–]

37...Ld5 [Diagram

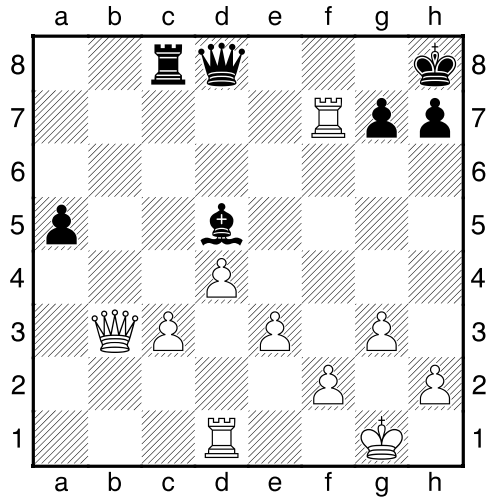

]

38.Tf8+! [Niet met alle geweld het materiaal behouden, is het devies.]

38...Dxf8 39.Dxd5 a4 [39...Dd8 Een vruchteloze poging om het lot te ontlopen. 40.Db3+–]

40.Da5 [40.Ta1!? Maakt de winst nog eenvoudiger. 40...Dg8 41.Dd7 Txc3 42.Txa4 Tc8+–]

40...Ta8 41.Db4 [Diagram

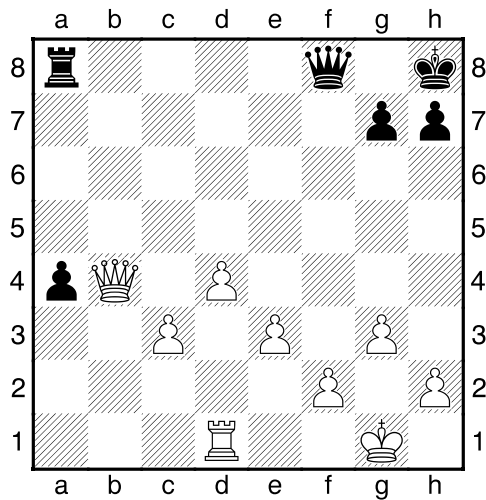

]

41...De8 [41...Dxb4 Dit verbetert nauwelijks iets aan de stelling. 42.cxb4 Kg8 43.Ta1+–]

42.Ta1 h5 43.c4 [43.d5 Leidt nog sneller tot winst. 43...Dd7 44.e4 h4+–]

43...Tb8 [Diagram

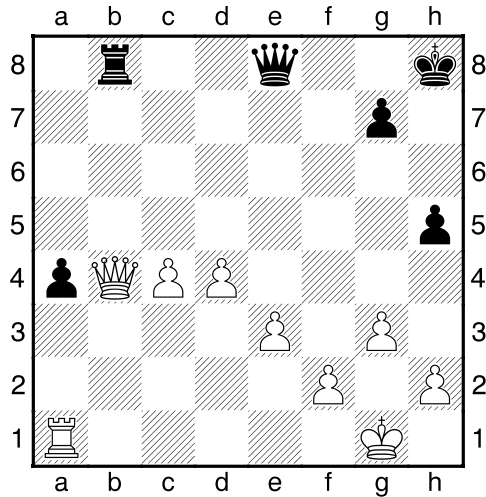

]

44.Dxa4 [144.Dd6+- Na deze krachtzet is de stelling niet meer te houden.]

44...Tb1+= 45.Kg2 [White has a mate threat]

45...De4+ [Diagram

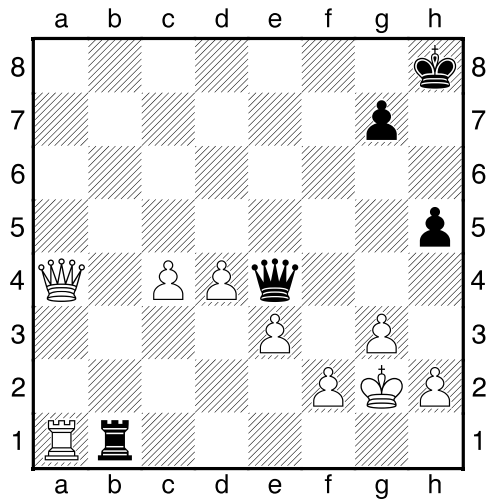

]

46.Kh3 Df5+ 47.Kg2 De4+ 48.Kh3 Df5+ 49.Kg2 [Tweevoudige herhaling]

49...De4+ 50.Kh3 [Remise door zettenherhaling]

50...Df5+ 51.Kg2

½-½